

WA Shore Fish Ladder

Existing LFS and LPS

Known Lamprey Passage Problem Area



© 2013 Google







©2013 Google

Query Date: 7/18/2010

45°38'57.75" N 121°56'08.97" W elev 93 ft

Eye alt 904 ft

WA Shore Fish Ladder

-  Existing LFS and LPS
-  Extend LFS to Forebay (to existing exit?)
-  Transition Pool LPS (to LFS)
-  Downstream of Count Station LPS
-  Lamprey Waterfall (to AWS Channel)
-  Known Lamprey Passage Problem Area

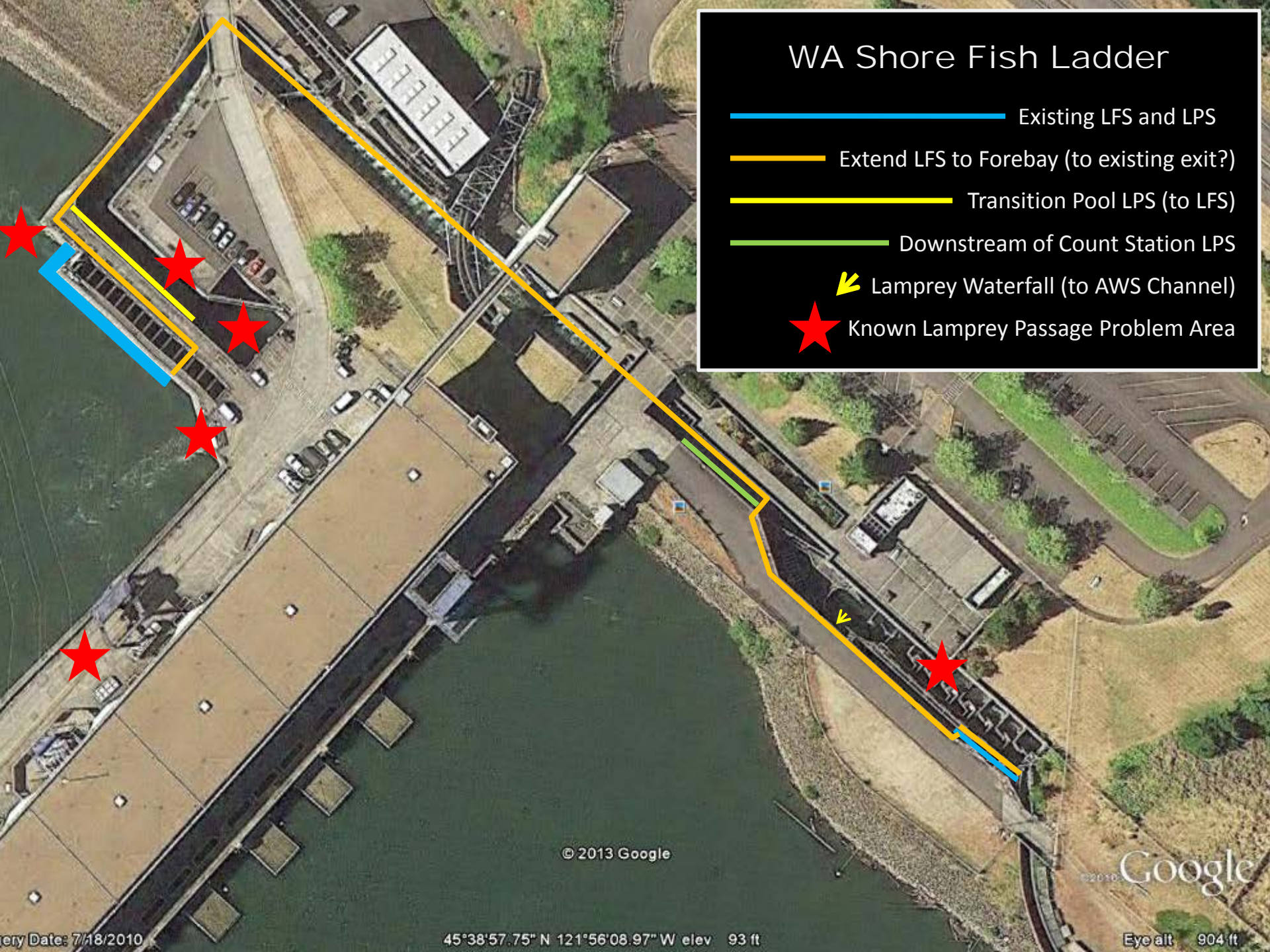

© 2013 Google

Query Date: 7/18/2010

45°38'57.75" N 121°56'08.97" W elev 93 ft

©2010 Google

Eye alt 904 ft





Cascades Island Fish Ladder

 Existing LPS

 South Wall Entrance LPS (to existing LPS)

 AWS Channel LPS

 Volitional Release Box

 Known Lamprey Passage Problem Area

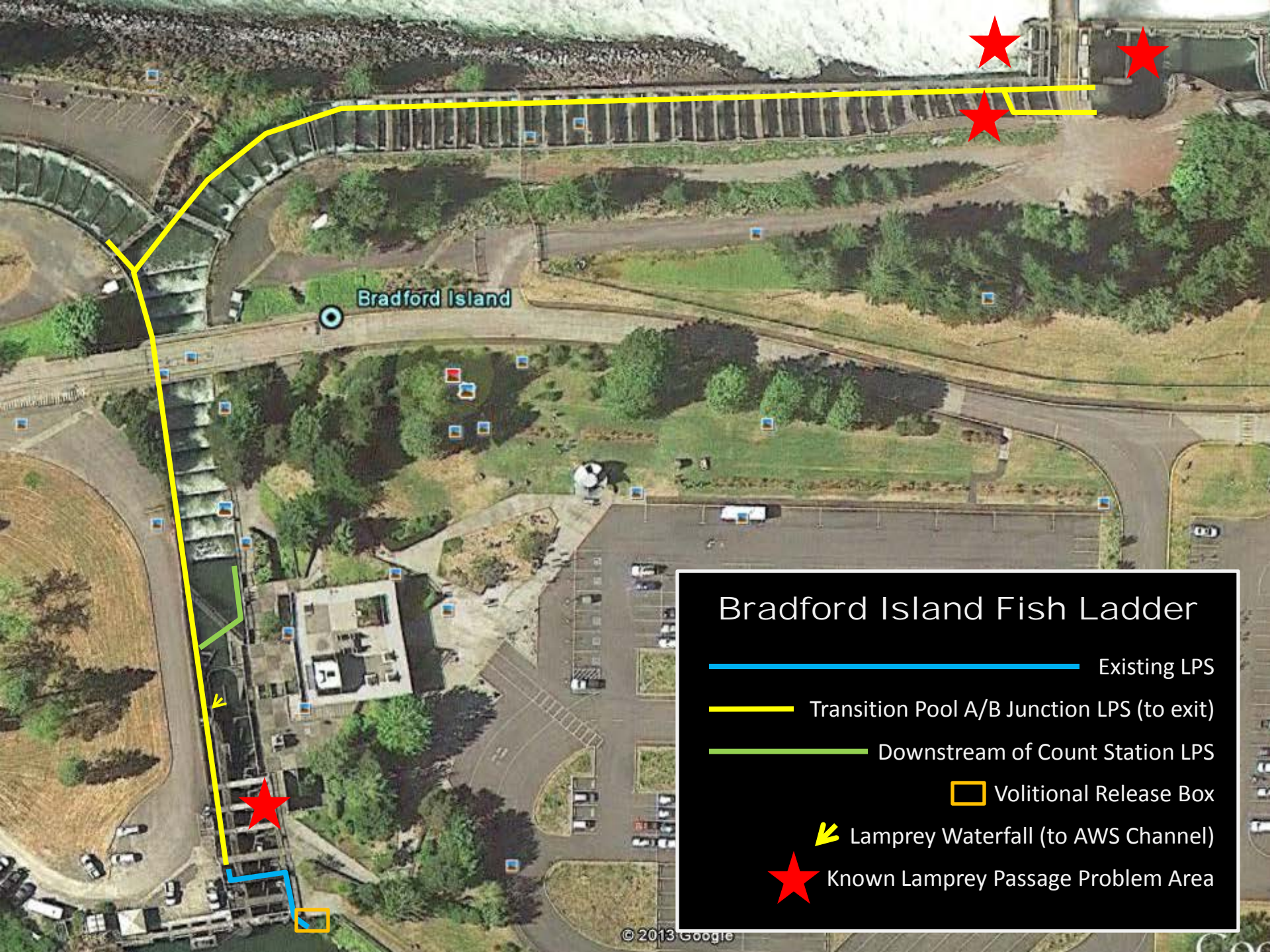

Bradford Island Fish Ladder

- Existing LPS
- Transition Pool A/B Junction LPS (to exit)
- Downstream of Count Station LPS
- Volitional Release Box
- Lamprey Waterfall (to AWS Channel)
- Known Lamprey Passage Problem Area